Beni görüp yüzün öte dönderme
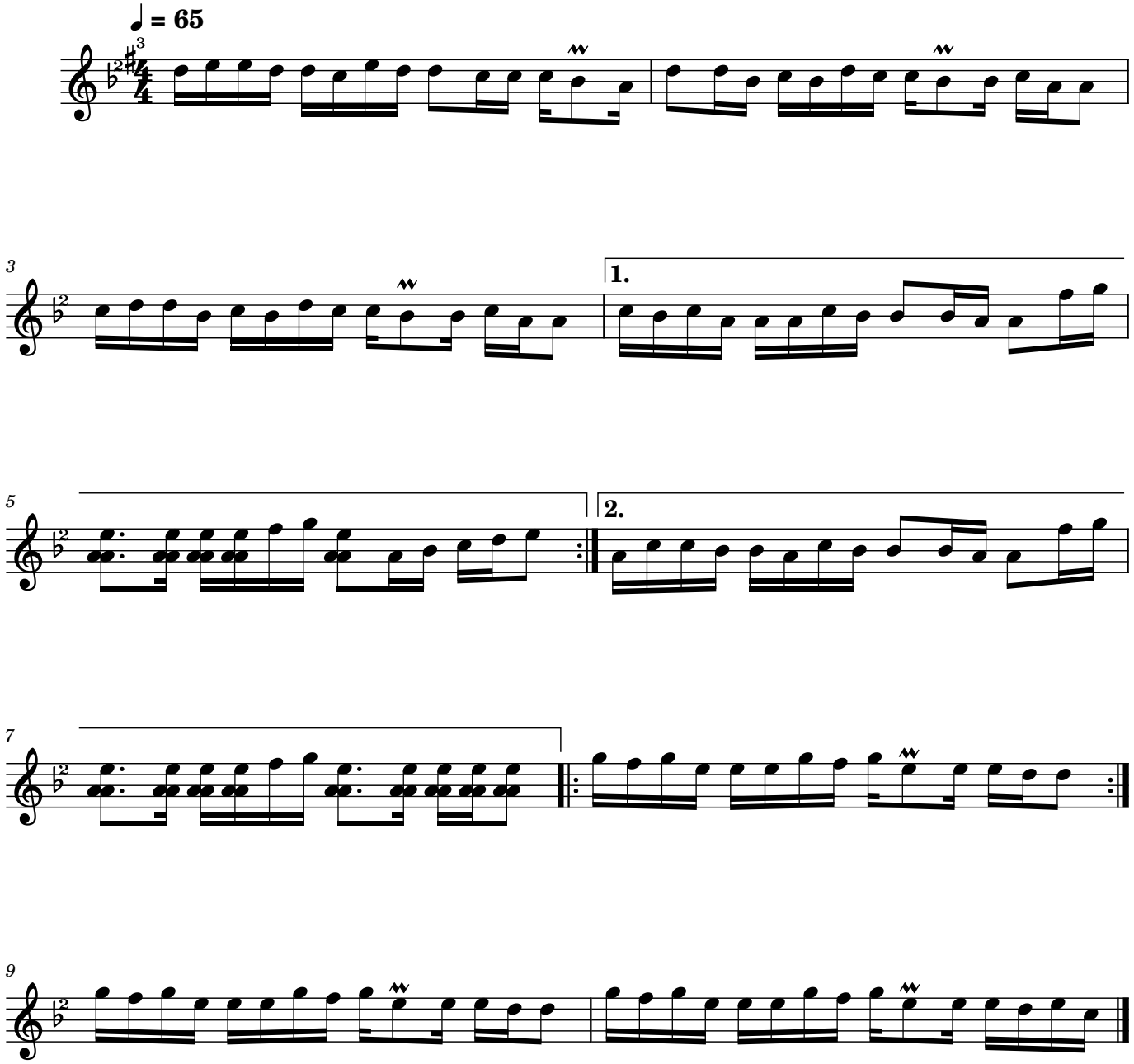
Nota: Deniz Torun